



**Cromwell Tower, Barbican, London, EC2 8DD**

**Planning Applications Sub Committee**

**2<sup>nd</sup> July 2024**

-  SITE LOCATION
-  LISTED BUILDINGS
-  CONSERVATION AREA BOUNDARY
-  CITY OF LONDON BOUNDARY

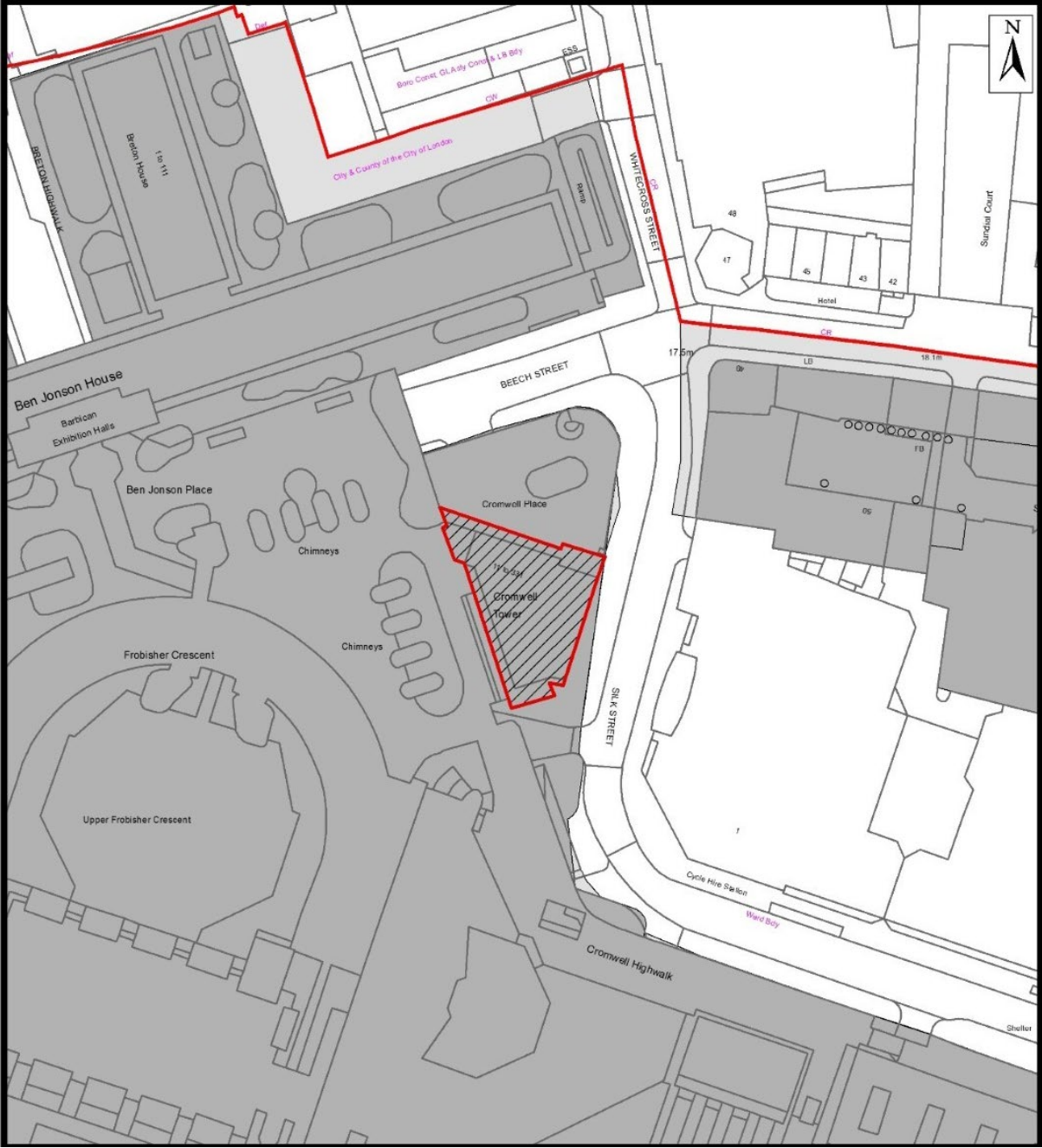

Location Plan



Aerial View of Site

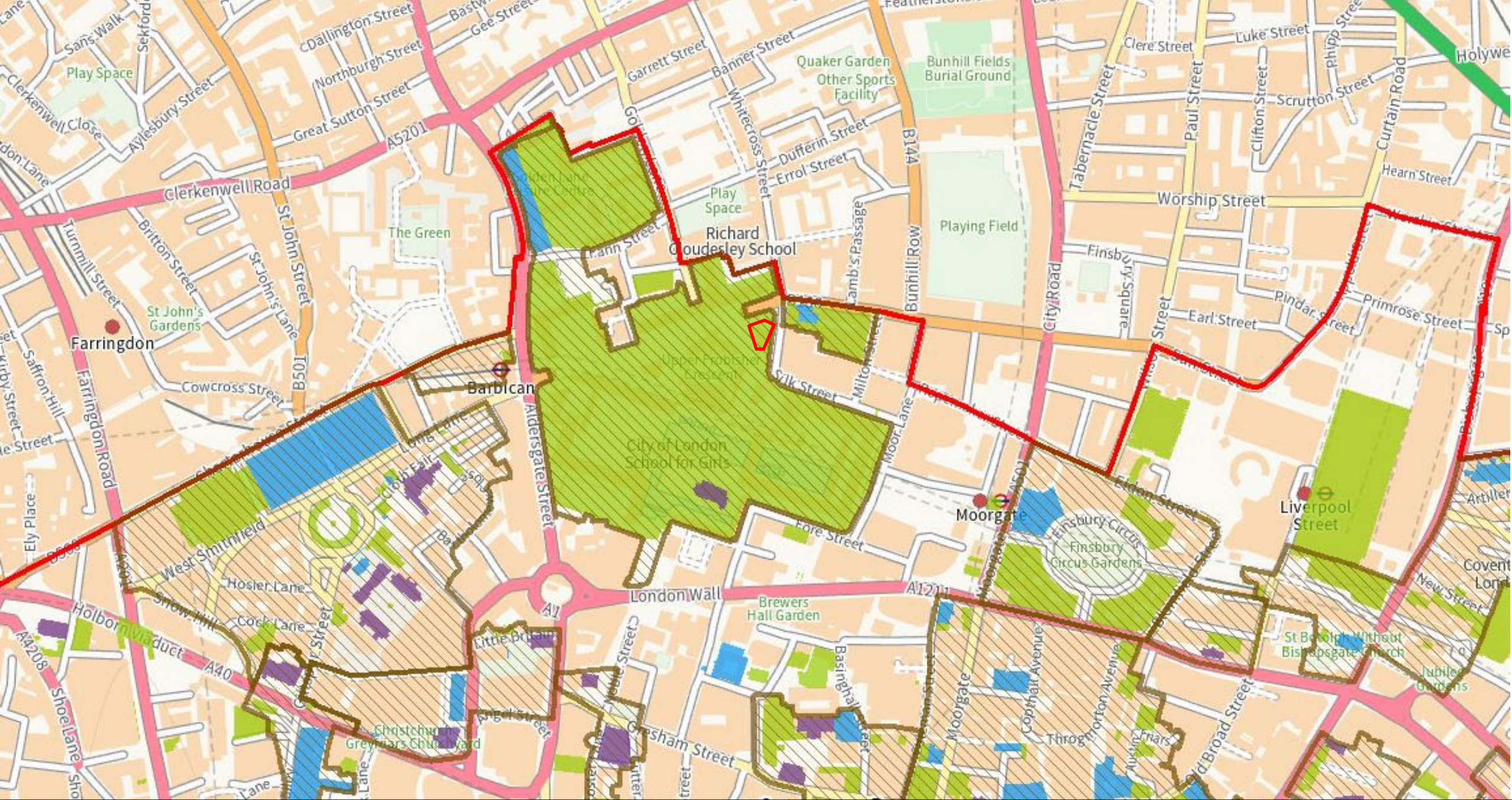

Surrounding Conservation Areas and Listed Buildings

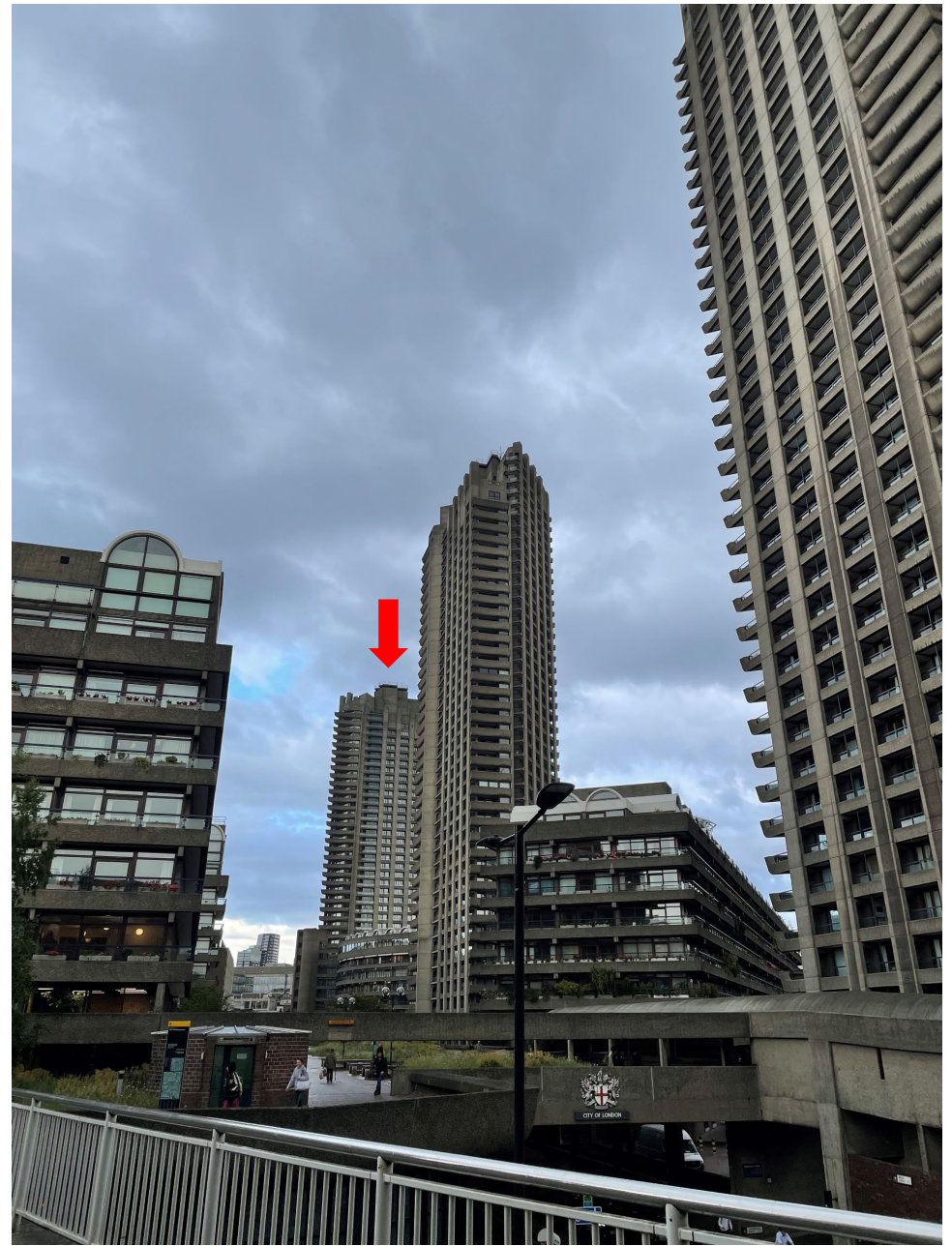

Cromwell Tower - Site Photos



View looking north from Wallside- Site Photo

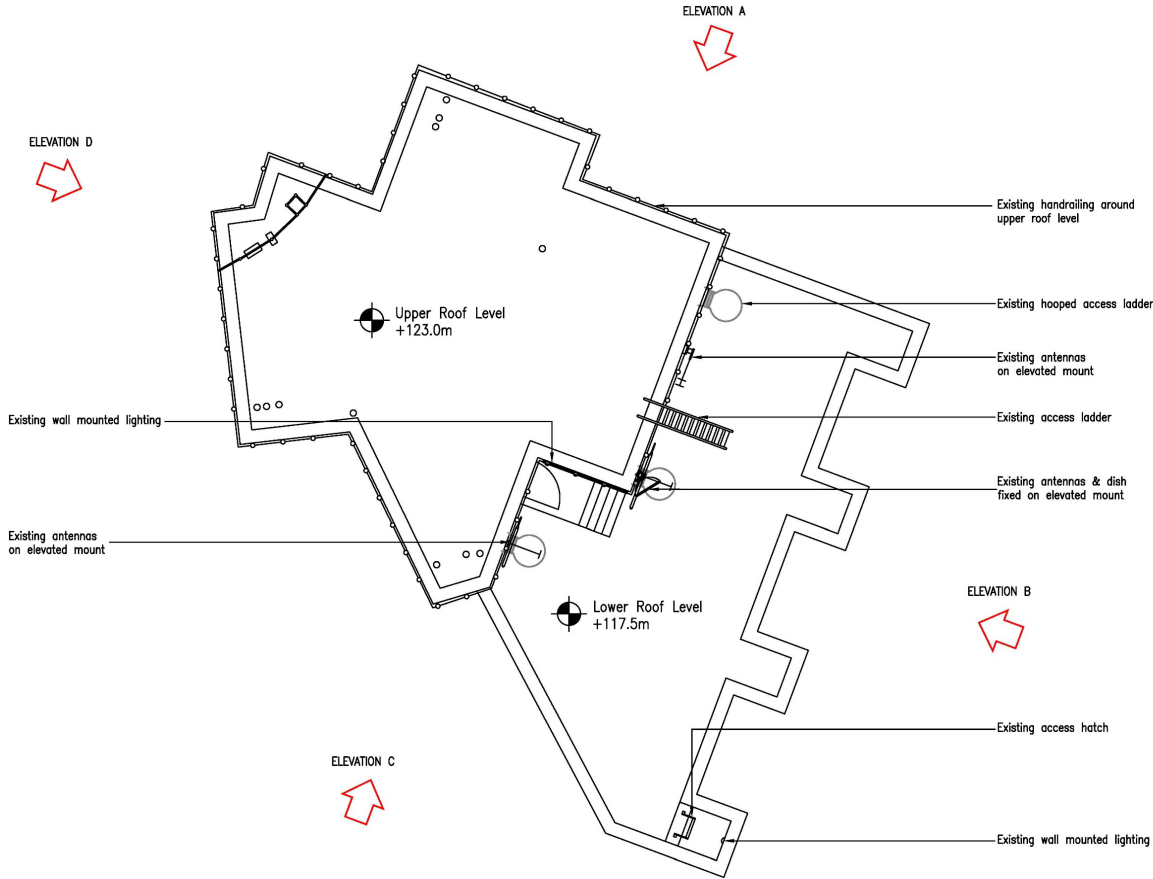

Existing

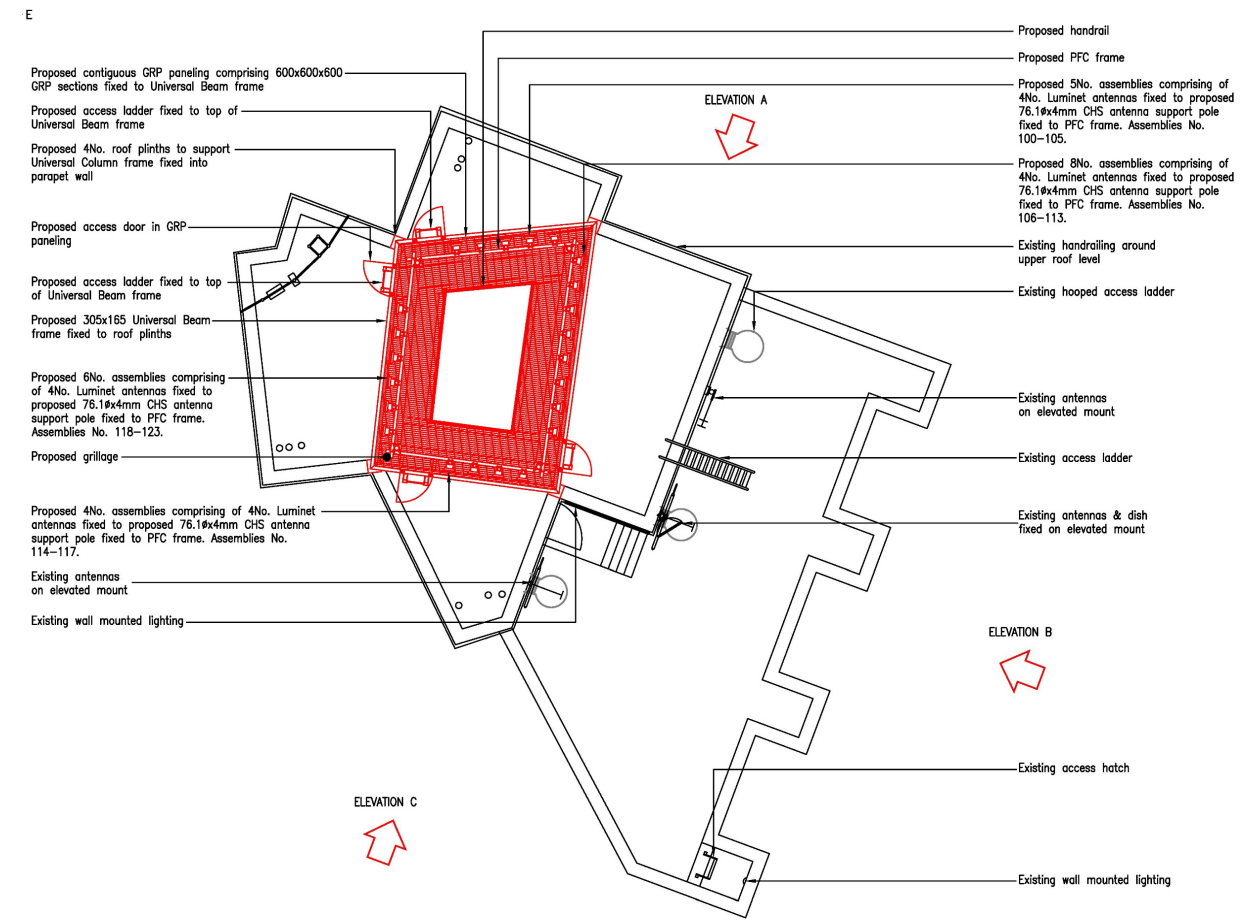

Proposed

Roof Plan



Existing

- Proposed access door in GRP paneling
- Existing handrailing around upper roof level
- Existing antennas on elevated mount
- Existing access ladder
- Proposed contiguous GRP paneling comprising 600x600x600 GRP sections fixed to Universal Beam frame
- Proposed 4No. roof pinnits to support Universal Column frame fixed into parapet wall

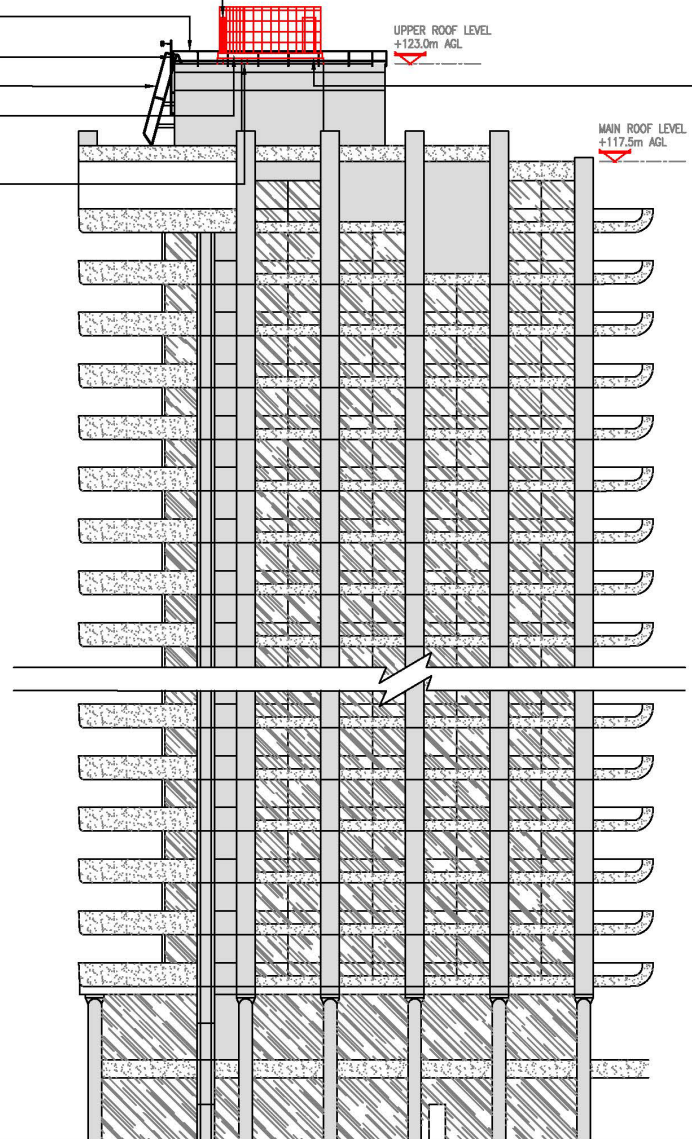

Proposed

North East Elevation



Existing antennas  
on elevated mount  
Existing handrailing  
around upper roof level

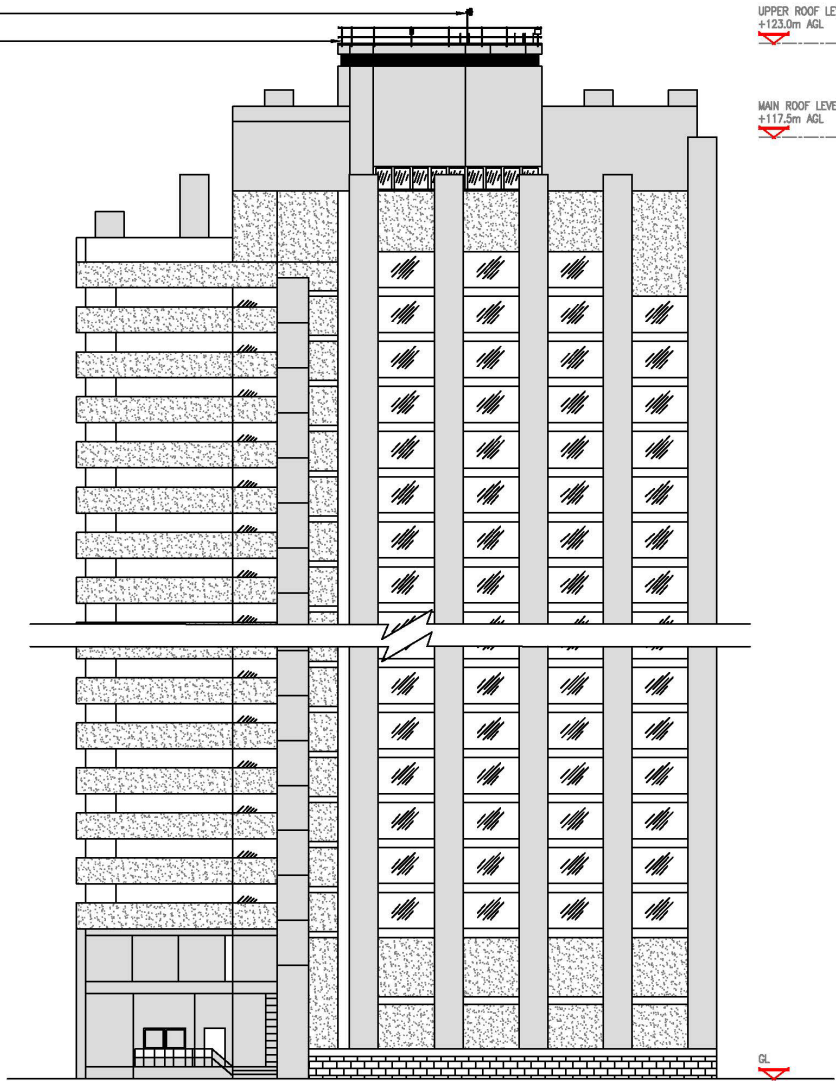

Existing

Existing antennas  
on elevated mount  
Existing handrailing  
around upper roof level  
Proposed contiguous GRP paneling  
comprising 600x600x600 GRP sections  
fixed to Universal Beam frame  
Proposed access door in GRP paneling

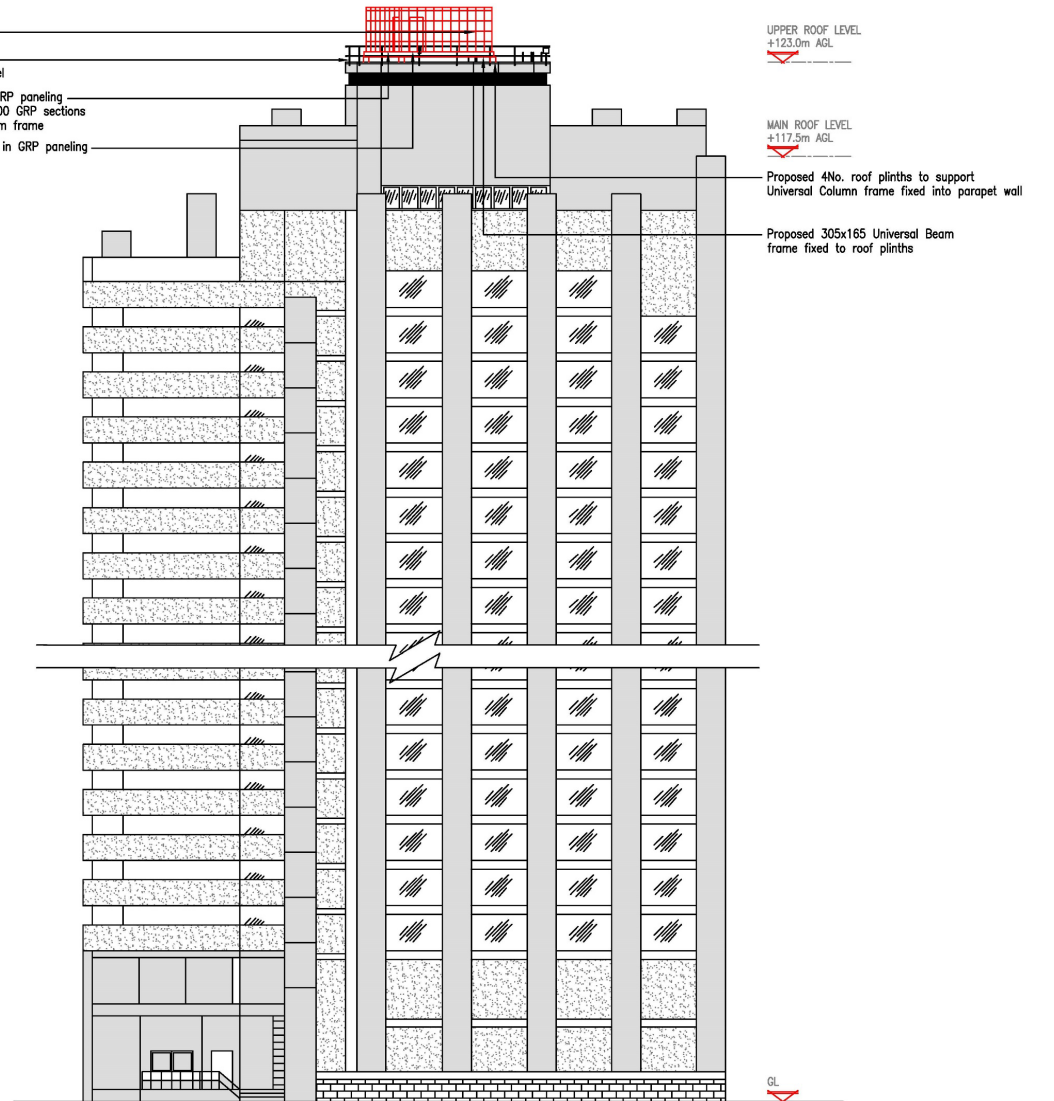

Proposed

North West Elevation

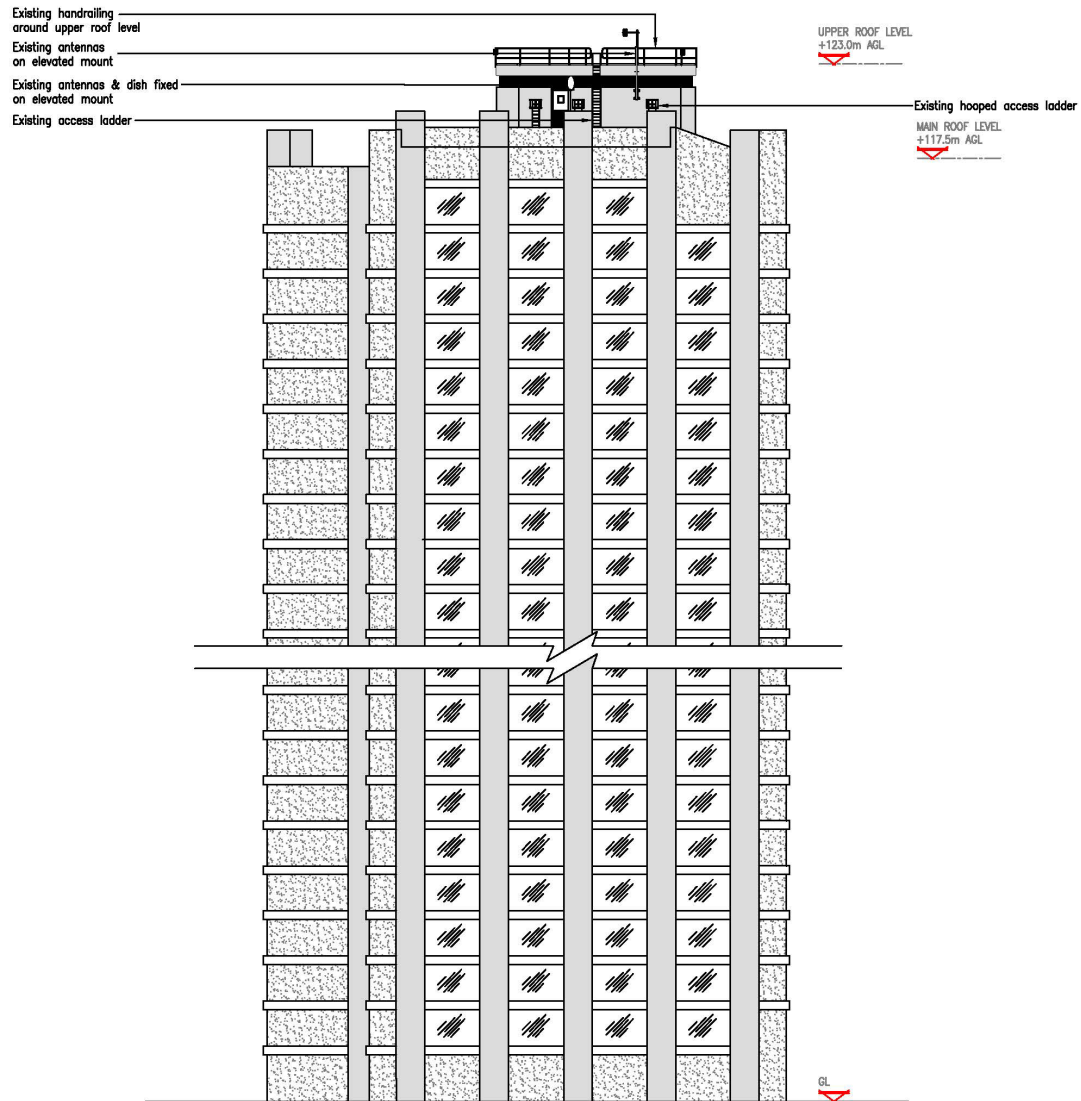

Existing

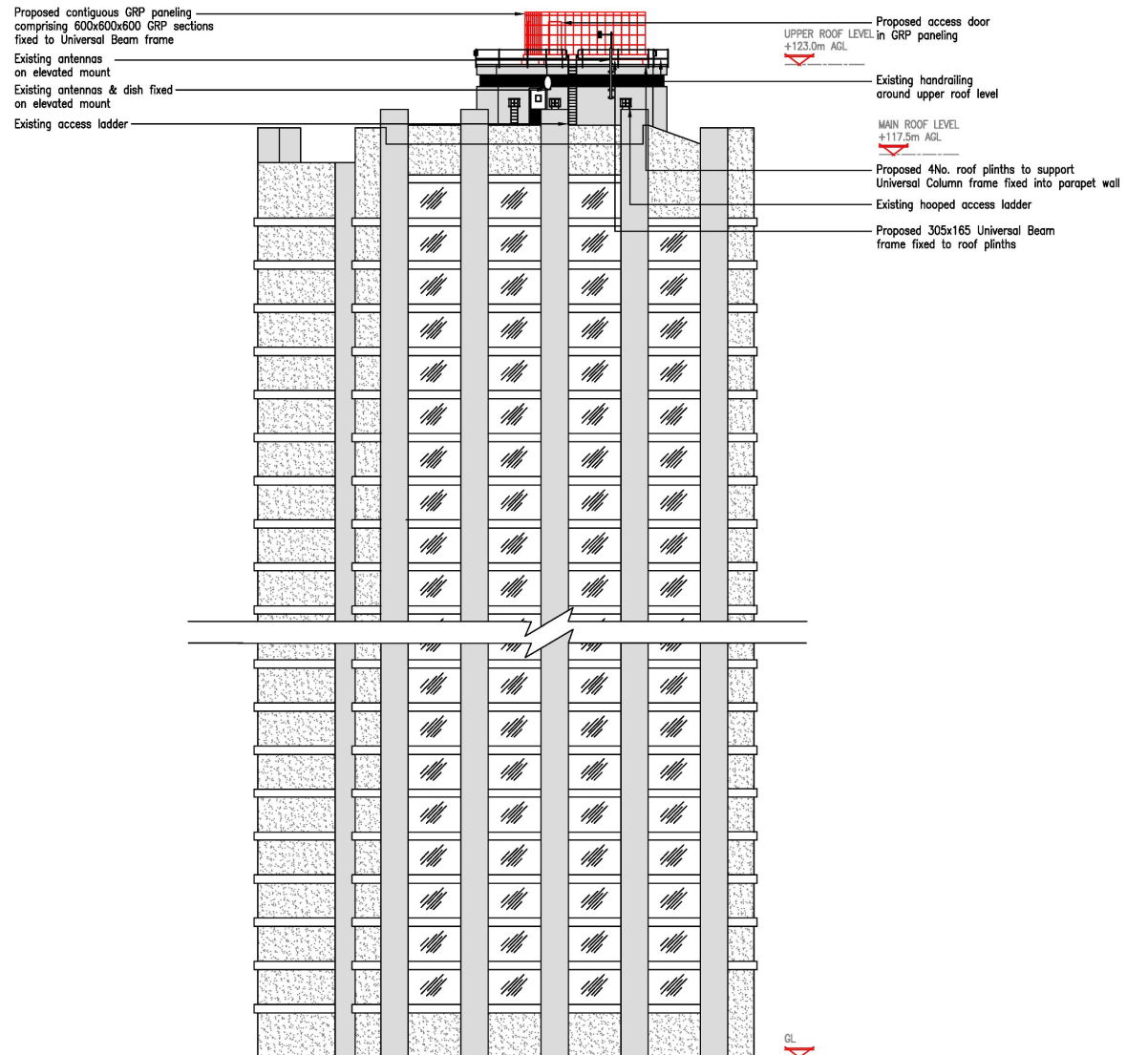

Proposed

South East Elevation

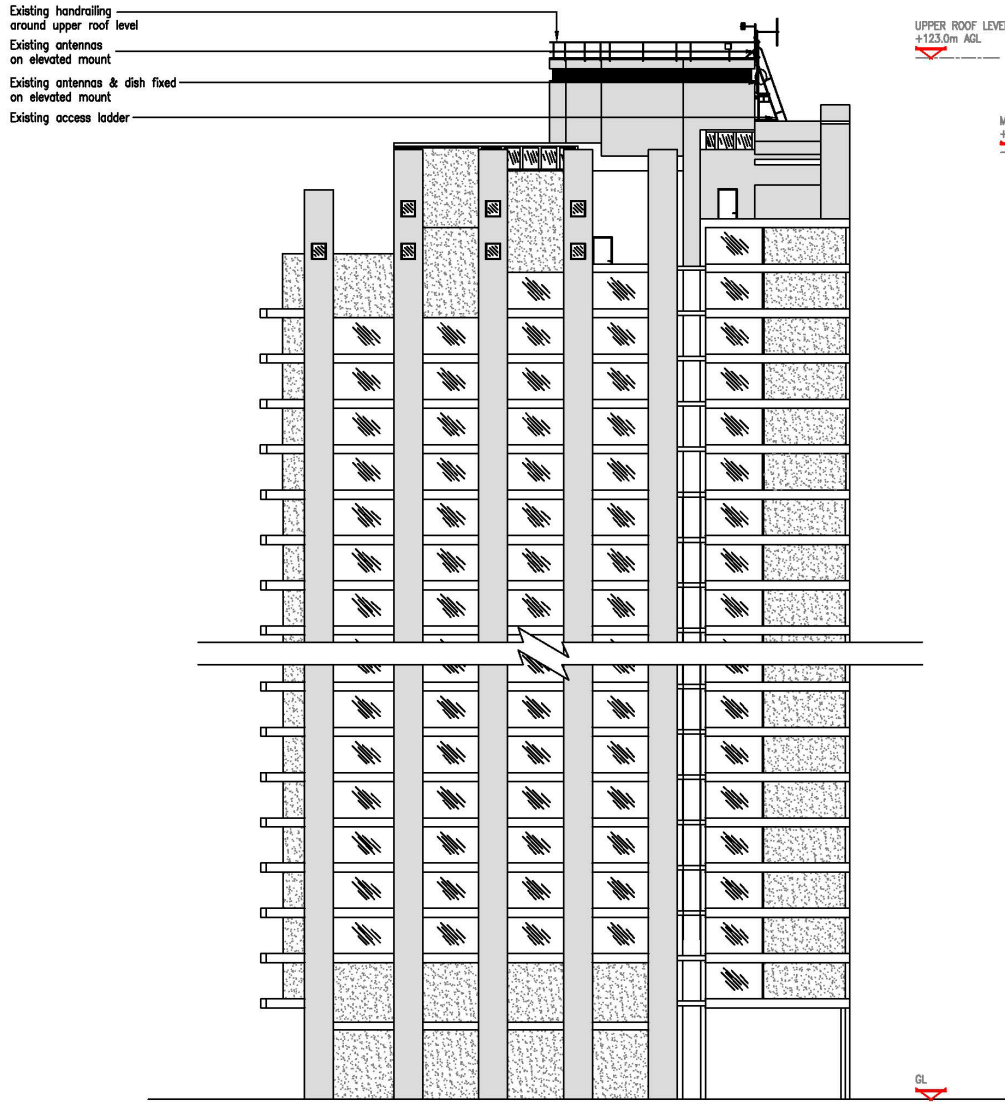

Existing

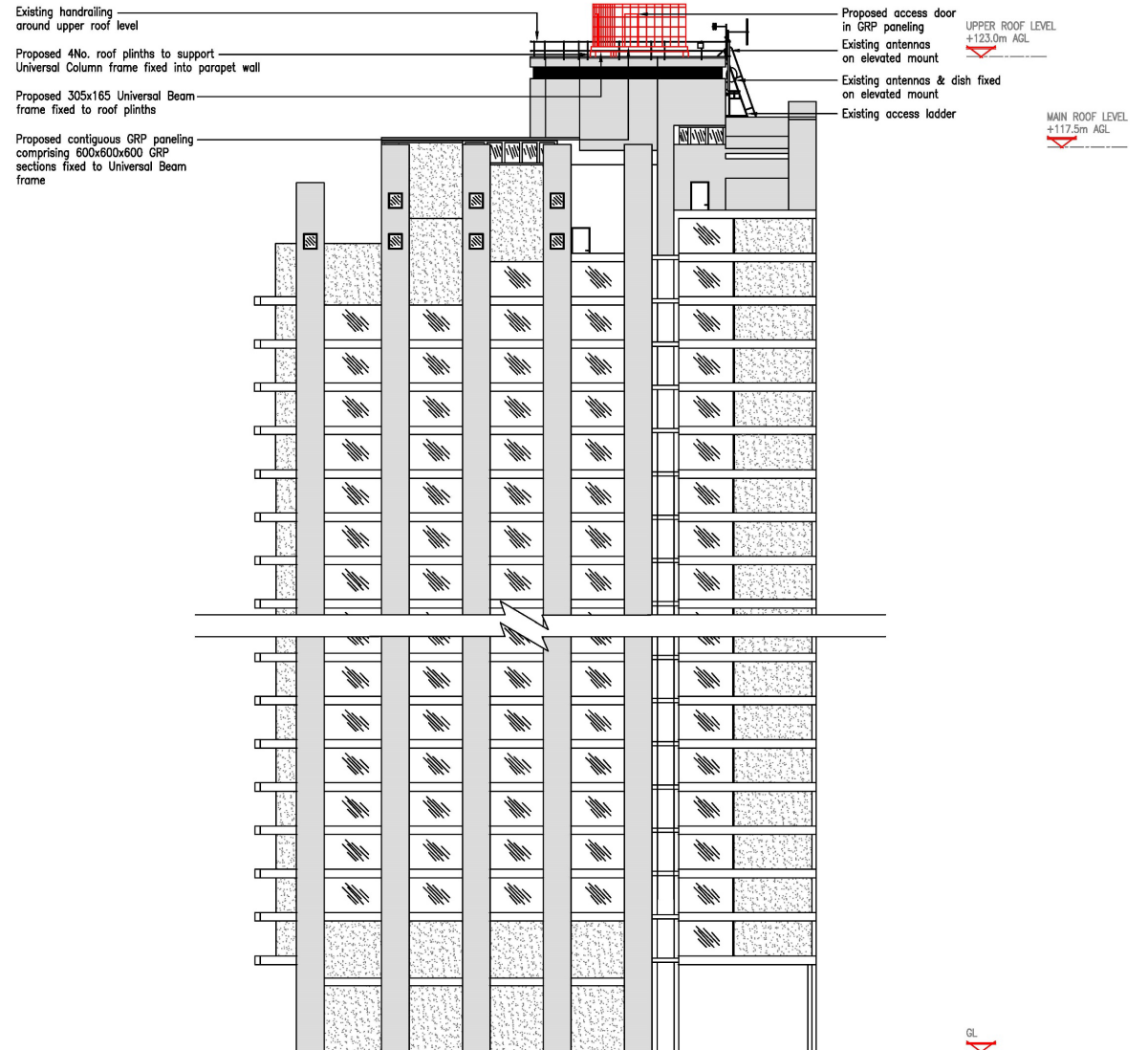

Proposed

South West Elevation



# **Next Planning Applications Sub Committee**

10<sup>th</sup> September 2024